

*[Signature]*  
Surveyor-General.  
28.11.1967

SIDES <i>Cape Feet</i>		DIRECTIONS	CO-ORDINATES <i>y System L<sup>23</sup>°</i>		OFF. DESIG.
		<i>Constant</i>		<i>+200000.0</i>	<i>+1175000.0</i>
<i>AB</i>	<i>8093.6</i>	<i>286.30.49</i>	<i>A</i>	<i>+ 58011.9</i>	<i>+ 34293.2</i>
<i>BC</i>	<i>25322.8</i>	<i>312.48.36</i>	<i>B</i>	<i>+ 50252.1</i>	<i>+ 36593.7</i>
<i>CD</i>	<i>1939.9</i>	<i>352.52.30</i>	<i>C</i>	<i>+ 31675.0</i>	<i>+ 53802.3</i>
<i>DE</i>	<i>2506.8</i>	<i>42. 6. 0</i>	<i>D</i>	<i>+ 31434.4</i>	<i>+ 55727.2</i>
<i>EF</i>	<i>852.0</i>	<i>16.36.22</i>	<i>E</i>	<i>+ 33115.0</i>	<i>+ 57587.2</i>
<i>FG</i>	<i>11246.0</i>	<i>105. 5. 4</i>	<i>F</i>	<i>+ 33358.5</i>	<i>+ 58403.7</i>
<i>GH</i>	<i>15929.6</i>	<i>118.24.24</i>	<i>G</i>	<i>+ 44217.0</i>	<i>+ 55477.0</i>
<i>HJ</i>	<i>6517.1</i>	<i>149.51.41</i>	<i>H</i>	<i>+ 58228.6</i>	<i>+ 47898.8</i>
<i>JA</i>	<i>8699.7</i>	<i>203.38.34</i>	<i>J</i>	<i>+ 61500.8</i>	<i>+ 42262.7</i>

Beacons.

- A.F. Section of fencing standard in cairn.  
B. 3' cairn.  
C.D. Iron corner fence post  
E. 4" pipe as iron corner fence post  
G.H.J. 3/4" iron peg in cairn

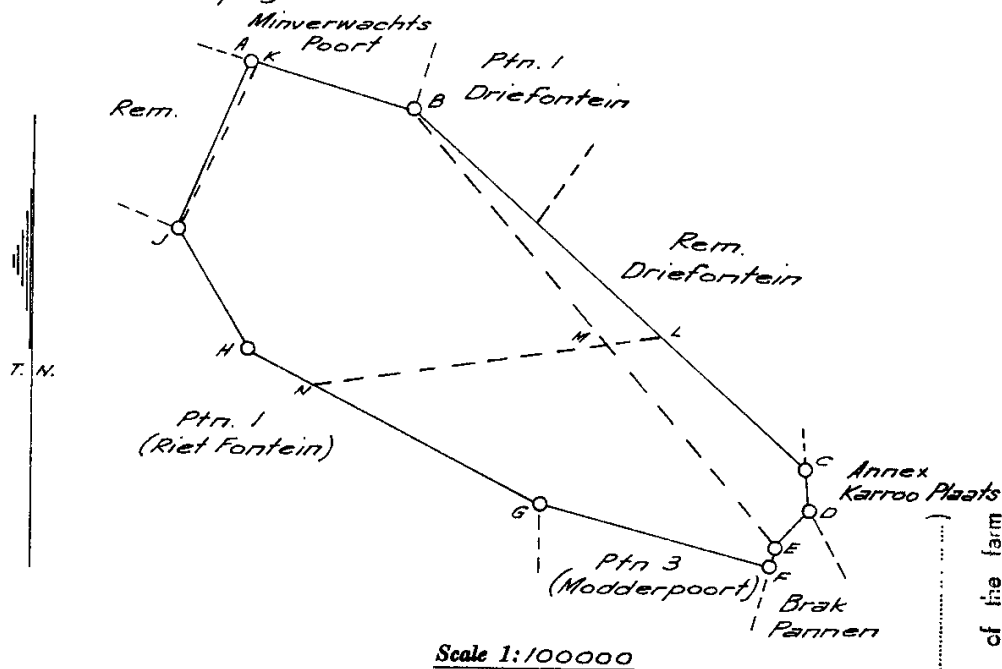

The figure A.B.C.D.E.F.G.H.J.

represents

3911.6203 morgen of land, being

Portion 2 (Perdekamp)  
of the farm Platfontein

situate in the

Administrative District of Beaufort West Province of Cape of Good Hope

Surveyed in August 1967 by me *[Signature]*

Land Surveyor.

This diagram is annexed to

No. 26604/67

dated

i.f.o.

Registrar of Deeds.

The original diagram is

No. 8353/1967

Transfer/Grant

No.

File No. 5/12194.

S.R. No. F 2316/67

Comp. DL 7, 1967.

Gen. Plan

Portion 2 (Perdekamp) of the farm  
Platfontein No. 28  
BEAUFORT-WEST

SIDES Cape Feet		DIRECTIONS	CO-ORDINATES y System $L^{\circ}23'x$		OFF. DESIG.
		Constant	+200000.0	+11175000.0	
AB	11246.0	285. 5. 4	A + 44217.0	+ 55477.0	
BC	14713.5	16.36.22	B + 33358.5	+ 58403.7	
CD	16181.5	39.55.53	C + 37563.5	+ 72503.5	
DE	16352.5	151.41.30	D + 47949.9	+ 84911.7	
EF	11105.7	271.19.17	E + 55704.5	+ 70514.8	
FA	15298.7	181.26.27	F + 44601.7	+ 70770.9	

*Signature*  
Surveyor-General.  
28.11.1967

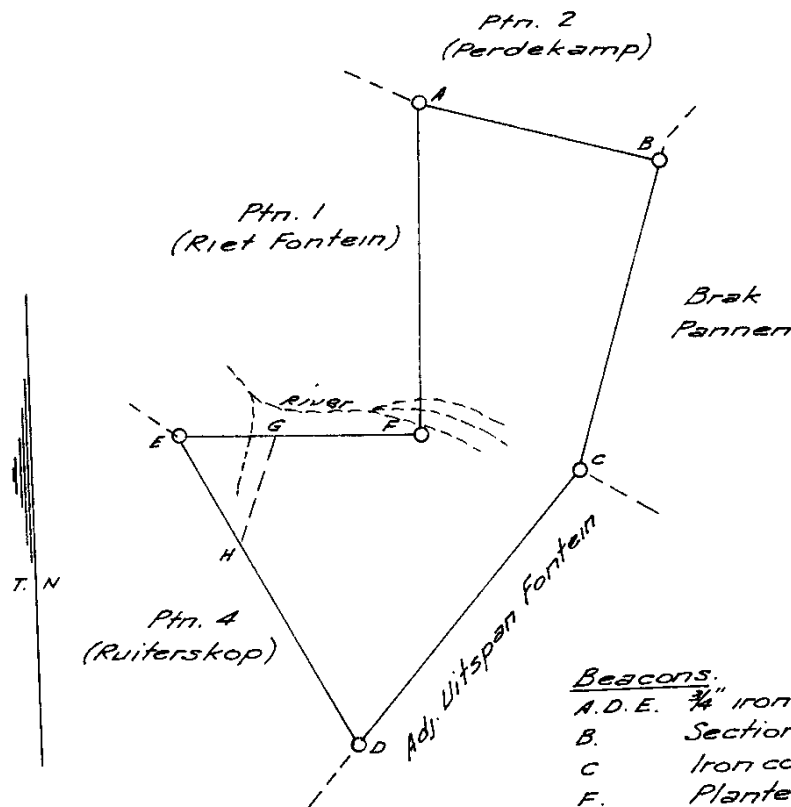

Beacons.  
A.D.E.  $\frac{3}{4}$ " iron peg in cairn  
B. Section of fencing std. in  
C. Iron corner fence post.  
F. Planted stone proj. 3'

Scale 1:100000

The figure A.B.C.D.E.F.

represents 3107.0852 morgen of land, being

Portion 3 (Modderpoort)  
of the farm Platfontein

situate in the

Administrative District of Beaufort West Province of Good Hope

Surveyed in August 1967 by me

*Signature*  
Land Surveyor.

This diagram is annexed to

D/r No. 26602/67

dated

i.f.o.

Registrar of Deeds.

The original diagram is

No. 8353/1967

Transfer/Grant

No.

File No 5/12194.

S.R. No. E 2316/67

Comp. DL-7, CL-1.

Gen. Plan

OFFICE COPY  
KANTOOR AFSKRIF

S.G. No.

8354/67

Approved.

*Aggkdy*  
Surveyor-General.  
28.11.1967

SIDES Cape Feet		DIRECTIONS	CO-ORDINATES y System, $\angle 23^{\circ} \alpha$		OFF. DESIG.
		Constant	+ 200 000.00	+ 1175000.00	
AB	8876.8	290. 38. 42	A + 69807.6	+ 39132.9	
BC	6517.1	329. 51. 41	B + 61500.8	+ 42262.7	
CD	15929.6	298. 24. 24	C + 58228.6	+ 47898.8	
DE	15298.7	1 26. 27	D + 44217.0	+ 55477.0	
EF	11105.7	91. 19. 17	E + 44601.7	+ 70770.9	
FG	6910.5	138. 38. 59	F + 55704.5	+ 70514.8	
GH	12933.5	90 4. 44	G + 60270.0	+ 65327.2	
HJ	5041.8	155. 53. 51	H + 73203.5	+ 65309.4	
JK	782.9	209. 57. 10	J + 75262.4	+ 60707.2	
KL	8007.4	213. 47. 55	K + 74871.5	+ 60028.8	
LM	4834.4	161. 58. 00	L + 70417.2	+ 53374.7	
MN	2087.2	238. 26. 34	M + 71913.7	+ 48777.8	
NA	8558.8	182. 11. 37	N + 70135.2	+ 47685.4	

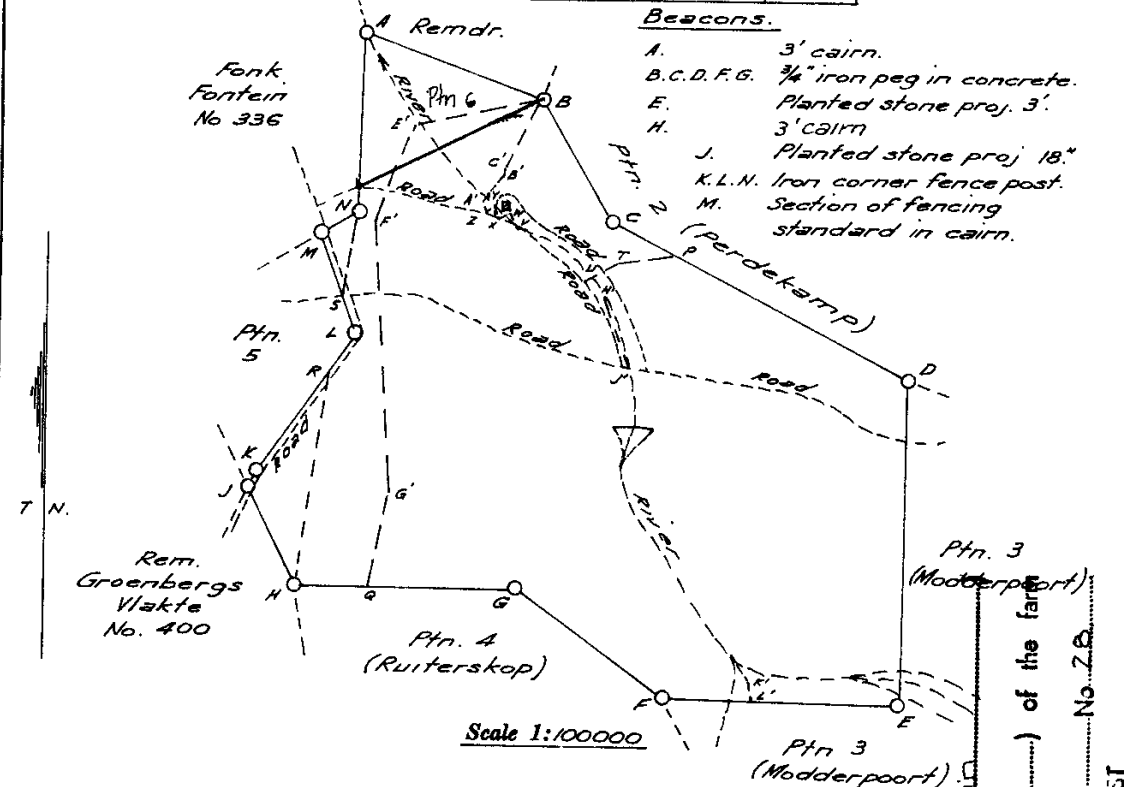

The figure A.B.C.D.E.F.G.H.J.K.L.M.N

represents 6755 6838 morgen of land, being

Portion 1 (Riet Fontein)  
of the farm Platfontein

situate in the

Administrative District of Beaufort West Province of Cape of Good Hope

Surveyed in August 1967 by me

*[Signature]*  
Land Surveyor.

This diagram is annexed to

2/ No. 26601/68

dated

i.f.o.

Registrar of Deeds.

The original diagram is

No. 8353/1967

Transfer/Grant

No.

File No. 5/12/34.

S.R. No. E 2316/67

Comp. DL-7, 1.

Gen. Plan

S.P.C.T.-8374

FOR ENDORSEMENTS  
SEE PLAN OF DIAGRAM

SURVEY RECORD		DATE		TIME	
E1525/87	4865/87	PM	6	302, 8092	69581/88
					5/c



No. 1410-1919.

1209

Approved N 21/692  
J. R. Brooke  
for Surveyor General.

26. 6. 1919.

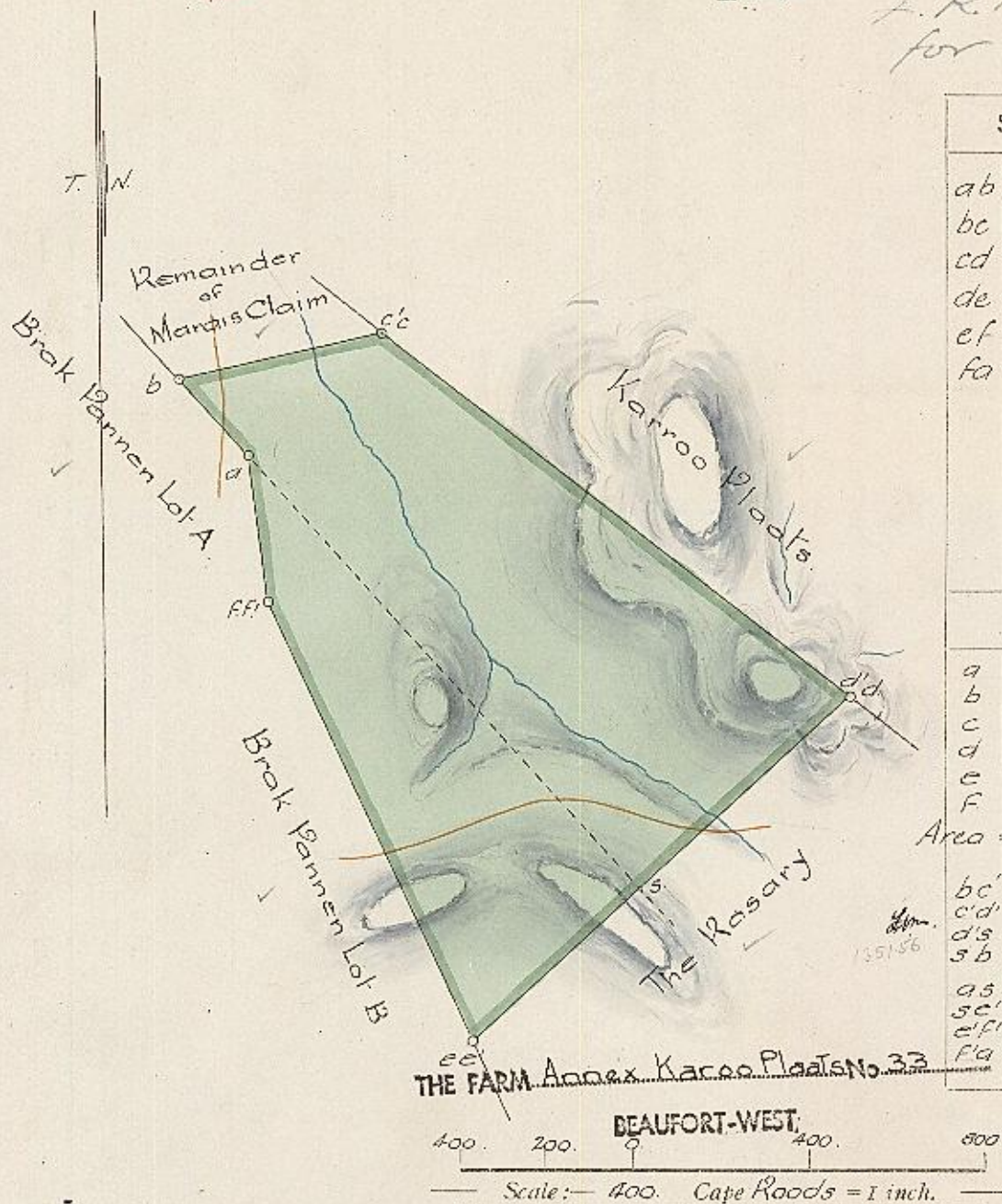

SIDES		ANGLES	
ab	235.76	a	213° 42' 0"
bc	470.07	b	61° 17' 30"
cd	1352.31	c	129° 9' 0"
de	1170.49	d	80° 44' 10"
ef	1108.95	e	71° 50' 30"
fa	340.64	f	163° 16' 50"

## CO-ORDINATES

	y	x
a	+ 2771.76	- 2170.80
b	+ 2576.02	- 2039.42
c	+ 2993.26	- 1822.90
d	+ 4234.11	- 2260.50
e	+ 3601.98	- 3345.61
f	+ 2901.77	- 2485.66
Area = 1930 Morg. 558 Sq. rds		
Transfer data		
bc	471.36	b 61° 17' 30"
c'd	1352.31	c 129° 9' 0"
d's	658.88	d 80° 44' 10"
sb	1569.21	s 88° 49' 20"
as	1333.45	a 33° 43' 50"
sc	512.88	s 91° 10' 40"
e'f'	1108.73	e' 71° 51' 20"
f'a	340.92	f' 163° 14' 10"

The above diagram a b c d e f represents  
1932 Morgen 541 Sq. roods Sq. feet of ground situate in the  
 Division of Beaufort West, being the Farm "ANNEX KARROO PLAATS"  
 Comprising (I) The fig. b c d s in extent 1272 Morg. 101 Sq. rds, being portion of the  
 farm Marais Claim, granted to C.P.F. van der Westhuizen & another 1<sup>st</sup> July 1879.  
 (II) The fig. a s e f in extent 660 Morg. 440 Sq. rds, being portion of the  
 farm Brak Pannen Lot C, granted to C.P.F. van der Westhuizen J<sup>r</sup> 29<sup>th</sup> Feb. 1896.

Bounded N. by Remainder of Marais Claim  
 W. » Brak Pannen Lot A  
 NE. » Karroo Plaats (p<sup>th</sup> of Eyer Kuil)  
 SE » The Rosary SW by Brak Pannen A and B.

I certify that this diagram belongs to

the deed issued this day

in favour of C. P. Z. van der Westhuizen

14. 10. 1920

Surveyed and beaconed by me according to Regulations.

Francis Brooke  
 Government Land Surveyor.  
 July 1918

Farm 33



KANTOOR AFSCRIF

L.G. No.

4109/66

Goedgekeur.

SYE Kaapse Voet		RIGTINGS	KO-ORDINATE y Stelsel 1923 <sup>o</sup>			AMP. BEN.
AB	98.4	175.34.00	Kort	+ 200,000.0	+ 11,200,000.0	R
BC	8873.2	308.44.56	A	+ 13110.6	+ 35610.9	
CD	9742.2	52.12.21	B	+ 13118.2	+ 35512.8	
DE	285.3	131.16.30	C	+ 6198.0	+ 41066.6	
EA	11282.2	185.05.12	D	+ 13896.5	+ 47036.9	
			E	+ 14110.9	+ 46848.7	

*W. van der Kuwel*  
Landmeter-generaal.  
4.8.1966

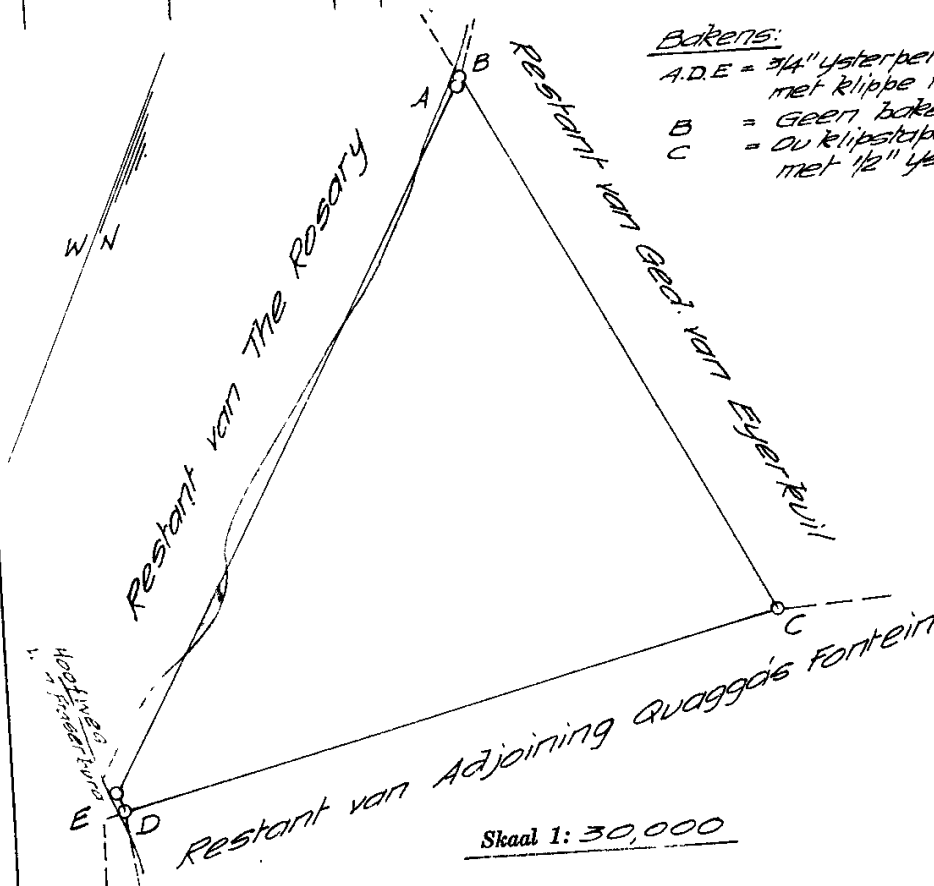

Bakens:

A.D.E = 3/4" ysterper, 1' hoog  
met klippe rondom.  
B = geen bakens.  
C = ou klipstapel nou  
met 1/2" ysterper.

Die figuur  
stel voor

A B C D E

morg grond, synde

500.6094

Gedeelte 1

van die plaas  
geleë in

The Rosary

Administratiewe Distrik Beaufort-Wes, Provinsie Kaap die Goeie Hoop

Opgemeet in April 1966 deur my

*de W. van der Kuwel*  
Landmeter.

Hierdie kaart is geheg aan

T/A No.  
23231/1966  
gedateer

t.g.v.

Registrateur van Aktes.

Die oorspronklike kaart is

No. 1411/1919

Transport/Grondbrief

No. 1920-237-14550

Lêer No. S/14367  
M.S. No. E/1118/66

Komp. DL-7

-Alg. Plan-

S.P.C.T.-C7105

2/93

Sides.	C. Roads	Sides.	Eng. Feet	Angles
ab.	1211.24	ab.	15014.55	a 110° 12' 0"
bc.	251.73	bc.	3120.49	b 135 31 30
cd.	841.40	cd.	10429.95	c 103 28 30
de.	1131.61	de.	114027.47	d 168 59 40
ef.	1398.34	ef.	19813.00	e 70 15 50
fa.	975.31	fa.	12089.90	f 111 32 30

Area, Eng. Mea. 7972.12 acres,

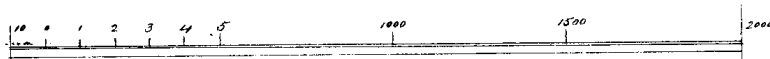
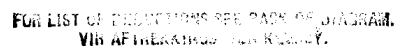

Framed from: Political Survey  
 of A. Thwaites  
 Gov. Survey  
 by me  
Archie Hobbins  
 Post Draftsman

Swing's Gl. Office.  
May 1877.

		Marg		Sgpts	
		Annex	1854	270	6455/1913
		Baslands			
		Port			
4107/66	Port 101	2	19.7137	-	23230/46

Rem. Morgen:

1892 4196



The numerical data of this diagram are sufficiently consistent.  
(Sgd.) L. Marquard,  
Examiner.

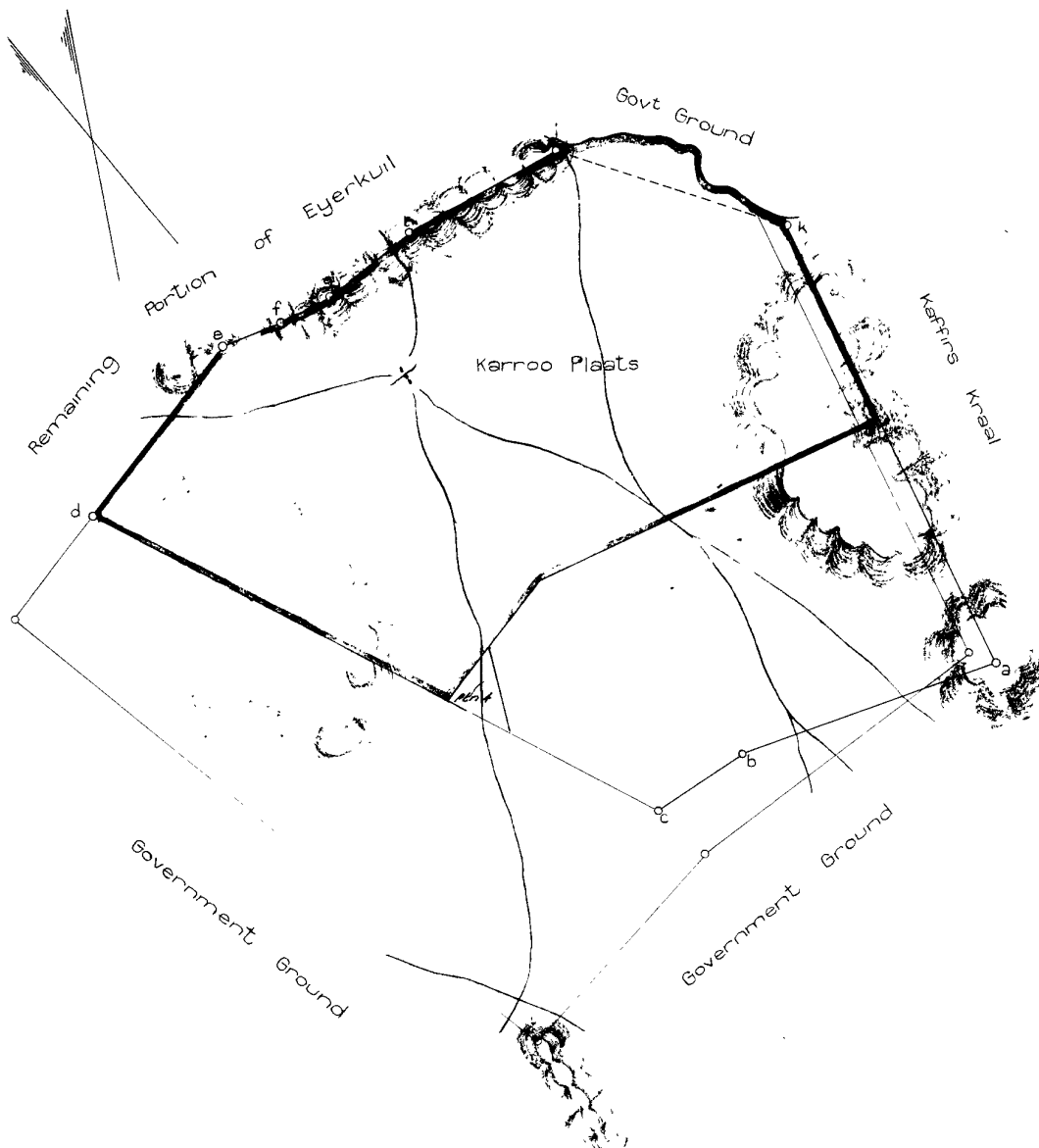

ANGLES.		SIDES.	
a	85. 0. 0	ab	920.00
b	191. 0. 0	bc	338.00
c	121.20. 0	cd	2160.54
d	79.47.50	de	724.22
e	148. 8. 0	ef	234. 9
f	189.15.40	fg	186.27
g	189.42.50	gh	335.57
h	168.57. 0	hi	552.30
i	134.43.50	ik	837.90
k	132. 4.50	ka	1640.00

Portion (a portion of Portion) of the farm  
Eyerkuil No. 35  
BEAUFORT-WEST

~~X Now known as Portion 1 of the farm Eyerkuil~~

The annexed diagram colored yellow represents 6726 Morgen & 210 Square Rods of ground, situate in the Nieuweveld division of Beaufort being a portion of the farm EYERKUIL transferred to Petrus Gerhardus Marais on the 10th June, 1842 and registered folio 479 Division of Beaufort.

Extending North to remaining portion of Eyerkuil  
East " Government Ground & Kaffirs Kraal  
South " Government  
and West " Government Ground

The red lines represent the boundaries according to the beacons on the ground.

Framed from actual Survey,

(Sgd.) J.A. Thwaites,  
Govt. Surveyor.  
May, 1864.

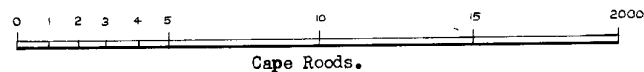

Copied from diagram relating to Transfer No. 333 ...  
dated 25.8.1865 (Vol. 35)  
J.A. Thwaites  
18.6.1864  
Sheet DL-7  
DATA CHECKED

J.B./J.C.M.

# DEEDS INDEXING DIAGRAM

Pm 2  
" 4

			Area		Deed
			Morgen	Sq. Rds.	
11/18/66	14/09/1919	Karroo Plaats	4560	423	14/10/1920 14549
9/08/66	<del>Pact 1000</del>		54 0432		23230/66 14/11/66

Rem morgen  
2111 6018

No. 1409

1919.

Approved

No. 1611

J. R. Brooke

1211

Surveyor General.

21. 6. 1919.

No 1409/19

B. W. 10.18  
25 May 1874

SIDES		ANGLES	
ab'	741.99	a	80° 57' 0"
bc'	234.40	b'	148° 3' 50"
cd'	185.23	c	189° 43' 40"
de'	336.37	d	189° 20' 40"
ef'	551.57	e	168° 47' 0"
fg'	822.25	f	135° 18' 0"
gh'	745.34	g	129° 7' 0"
hi'	1247.30	h	92° 26' 30"
ij'	550.74	i	207° 0' 30"
ja'	1352.31	j	99° 15' 50"

## CO-ORDINATES

	y	x
a'	+ 2993.26	- 1822.90
b'	+ 3391.65	- 1196.94
c	+ 3603.06	- 1095.70
d	+ 3754.20	- 988.62
e	+ 3993.45	- 752.18
f	+ 4453.69	- 448.21
g	+ 5260.13	- 608.70
h	+ 5608.43	- 1267.64
i	+ 4531.55	- 1896.99
j	+ 4234.11	- 2360.50

Rect. Area = 4489 Morg. 422. Sq. rds  
 Total Area fig. a.b.c.d.e.f. middle of Zak  
 River g.h.i.j. = 4598 Morg. 22. Sq. rds

Transfer Data:

ab'	724.22	a'	79° 47' 50"
bc'	234.90	b'	148° 8' 0"
cd'	186.27	c'	189° 15' 40"
de'	335.57	d'	189° 42' 50"
ef'	552.30	e'	168° 57' 0"
fg'	837.90	f'	134° 43' 50"
gh'	729.64	g'	132° 4' 50"
hi'	1289.35	h'	89° 54' 30"
ij'	505.27	i'	207° 0' 50"
ja'	1357.12	j'	100° 25' 0"

Portion 2 (Karoo Plaats)

15 W. 12 (a portion of Portion 1) of the farm

Eyerkuil

No. 39

BEAUFORT-WEST

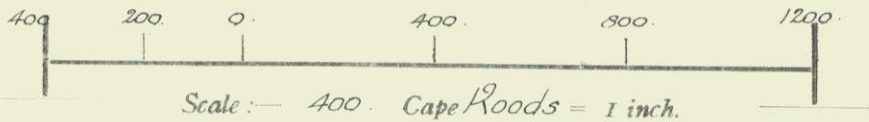

The above diagram a'b'c'd'e'f' Zak River g'h'i'j'

represents 4560 4452 Hm.

Morgen 423 888 Hm. Sq. roods

Sq. feet of land situate in the Field Cornetcy of

Division of Beaufort West, being the farm KARROO PLAATS part of portion of the  
 farm Eyerkuil, transf'd to C.P.F. van der Westhuizen and another on the 25<sup>th</sup> Aug<sup>st</sup> 1865.

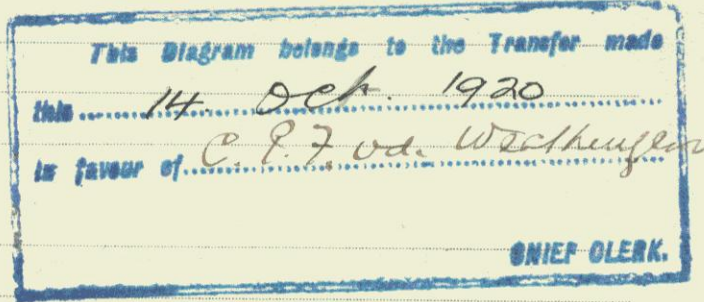

Bounded NE by Zak River (middle the boundary)

E " Kaffirs Kraal

S &amp; SE. " Remainder

SW " Annex Karroo Plaats, NW by Remainder of Eyerkuil.

Surveyed and beaconed by me according to Regulations

Francis M. M. M.  
 Government Land Survey

6386/1938

Approved

  
Surveyor-General.

SIDES Cape Feet	ANGLES OF DIRECTION	SYSTEM Lo. 23 <sup>o</sup> CO-ORDINATES	
		y	x
AB	6625 9	71 52.50	A + 15010.4 + 52073.3
BC	4028 4	60 39.40	B + 21308.7 + 54134.2
CD	2276 9	70 2.0	C + 24820.4 + 56107.9
DE	2809 9	79 43.10	D + 26913.4 + 56669.3
EF	8903 3	47 49.20	E + 29679.1 + 57369.8
FG	5638 0	77 54.0	F + 36276.0 + 63347.8
GH	2829 5	319 11.50	G + 41789.5 + 64529.7
HJ	2147 4	352 55.40	H + 39940.6 + 66671.5
JK	25320.2	132 49.1	J + 39676.2 + 68802.6
KL	25687 4	186 25.53	K + 58249.3 + 51593.5
LM	7662 1	278 9.10	L + 55372.0 + 26067.8
MN	1500 6	346 14.30	M + 47787.3 + 27154.5
NO	5859 3	329 36.40	N + 47481.5 + 28623.6
OP	5065 7	280 31.30	O + 44518.1 + 33677.0
PQ	4865 0	241 37.50	P + 39774.0 + 35453.0
QR	13564 0	261 17.26	Q + 35492.6 + 33141.0
RS	6899 8	296 4.40	R + 22085.0 + 31087.1
ST	5300 6	57 50.30	S + 15887.6 + 34120.3
TU	9747 6	308 50.30	T + 20375.0 + 36941.6
UV	2635 7	7 34.10	U + 12782.8 + 43055.0
VW	8678 5	66 3.40	V + 13130.0 + 45867.7
WA	6703 7	295 28.50	W + 21062.0 + 49189.2
AA	630 0		Constant to be added
LL	170 0		+ 192000.0 + 11160000.0
Mm	455 0		
Nw	100 0		

Description of Beacons.

A.C.D.K.M.Q. Iron pegs  $\frac{1}{2} \times 18$  " under cairns  $3 \times 3$  "

B. Iron peg  $\frac{1}{2} \times 18$  " under cairn  $3 \times 3$  " on large rock.

E. Iron fence post with two iron pegs  $\frac{1}{2} \times 18$  " as reference marks 15' towards F, 15' towards D.

F. Monolith projecting  $2.6 \times 12 \times 4$  " surrounded by stones.

G. Monolith projecting  $2 \times 5 \times 6$  " surrounded by stones.

H. Monolith projecting  $2 \times 6 \times 3$  " surrounded by stones.

J. Iron fence post with two iron pegs  $\frac{1}{2} \times 18$  " as reference marks 15' towards H, 15' towards K.

L. Iron fence post with two iron pegs  $\frac{1}{2} \times 18$  " as reference marks 15' towards K, 15' towards M.

N. Monolith projecting  $4.6 \times 14 \times 4$  ".

O. Monolith projecting  $4.6 \times 14 \times 6$  ".

P. Iron peg  $\frac{1}{2} \times 18$  " set in concrete under cairn  $3 \times 3$  ".

R. Iron fence post with two iron pegs  $\frac{1}{2} \times 18$  " as reference marks 16' 2" towards S, 15' towards Q.

S. Monolith projecting  $5.6 \times 14 \times 6$  ".

T. Iron fence post with two iron pegs  $\frac{1}{2} \times 18$  " as reference marks 15' towards S, 15' towards U.

U. Rail section with two iron pegs  $\frac{1}{2} \times 18$  " as reference marks 15' towards T, 15' towards V.

V. Rail section with two iron pegs  $\frac{1}{2} \times 18$  " as reference marks 20' 2" towards W, 15' towards U.

W. Monolith projecting  $5 \times 4 \times 16$  ".

The figure Fig 6 represents Remainder of Morais Claim Vide 9. below.

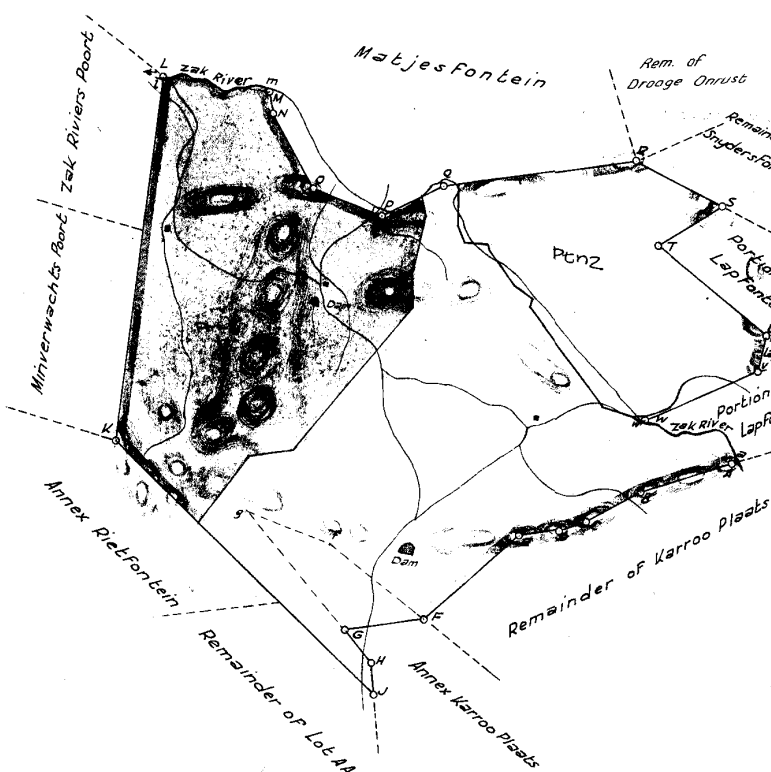

THE TOWN Driefontein No. 37

BEAUFORT-WEST

Scale 1: 100000

The figure {A, B, C, D, E, F, G, H, J, K, L, middle of Zek River, m, N, O, P, Q, R, S} represents 13005.0599 Morgen

Square Feet of land, called

DRIEFONTEIN

portion of

which is referred to heretofore,

situate in the Field Cornetcy of

DIVISION of Beaufort West

PROVINCE of CAPE of GOOD HOPE. Comprises: 1. Waterfall transferred to R.G. McKWilliams on the 27th December 1918 No. 17460. (Cm. 2052/1918)  
2. Portion of Rietfontein transferred to J. Morais on the 12th May 1916 No. 255. (Cm. 1704/1916)  
3. Remainder of Portion of Driefontein transferred to J. Morais on the 12th May 1916 No. 255. (Cm. 1704/1916)  
4. Lot 1, transferred to J. Morais on the 12th May 1916 No. 255. (Cm. 1704/1916)  
5. Lot 2, transferred to J. Morais on the 12th May 1916 No. 255. (Cm. 1704/1916)  
6. Remainder of Driefontein granted to C. Smith on the 15th March 1897 No. 226. (Cm. 1942/1897) (S.F. 124 30)  
7. Remainder of Driefontein granted to C. Smith on the 15th March 1897 No. 226. (Cm. 1942/1897) (S.F. 124 30)  
8. Remainder of Driefontein granted to C. Smith on the 15th March 1897 No. 226. (Cm. 1942/1897) (S.F. 124 30)  
9. Remainder of Driefontein granted to C. Smith on the 15th March 1897 No. 226. (Cm. 1942/1897) (S.F. 124 30)  
10. Remainder of Driefontein granted to C. Smith on the 15th March 1897 No. 226. (Cm. 1942/1897) (S.F. 124 30)

Surveyed for Amended Title in Oct. 1939 Feb. 1939 by me

Land Surveyor.

This diagram is annexed to Cert. of Amended Title Deed No. 11373 dated 17. 10. 1947 in favour of Gerz. P. G. Thompson, now deceased

The original diagram is No.

Deed No. dated

in favour of

S.G. File No. 14029  
Survey Records No. E 1863/1938

BEACONS ACKNOWLEDGED

B/A  
022/1939

Registrar of Deeds.

S.S.P.C.T.

The following deductions have been made from this diagram.

Survey Records.	Diag. No.	Sub-division.	Area. Morgen. Sq. Feet.	Transfer No.	Initialed.
E1863/1938	6387/1938	Ptn. 1	4677.6667	11374-1938	
E1039/2001	2566/2001	Ptn. 2	2249.0851	4342/2003	MT

Ptn. 1